

FOR LEASE

1,200 - 3,905 SQ. FT. OF PRIME
BRENTWOOD RETAIL SPACE
ON SAN VICENTE BLVD

12025 SAN VICENTE BLVD
AT BUNDY DRIVE
BRENTWOOD, CA 90049



ERIC SACKLER | CALDRE #01057377

📍 11661 SAN VICENTE BLVD., 10TH FL STE 1001,
LA, CA 90049

📞 310.979.4990

✉️ ERICSACKLER@GMAIL.COM



MATTHEW M. MAY | CALDRE #00912472

📍 15206 VENTURA BLVD., SUITE 302,
SHERMAN OAKS, CA 91403

📞 818.528.3999

✉️ MATTHEW@MRA.LA

THE BEST PARKING IN BRENTWOOD

100+ SPACES OF SHARED
PARKING WITH VICENTE FOODS



SUBJECT PROPERTY



ERIC SACKLER | CALDRE #01057377

📞 310 979 4990

✉ ERICSACKLER@GMAIL.COM



MATTHEW M. MAY | CALDRE #00912472

📞 818.528.3999

✉ MATTHEW@MRA.LA



The RealReal

PAIGE
Theory

NORDSTROM
LOCAL

Brentwood
COUNTRY MART
HUDSON | GRACE

B
BRENTWOOD
Country Club

勝 KATSUYA

MiniLuxe

Vicente Foods

JON & VINNY'S
ITALIAN

milk + honey.

CHIN CHIN corepower
YOGA
burgerlounge
THE ORIGINAL grass-fed BURGER

ALFRED

THE SHADE STORE

PIZZANA
SusieCakes

CHIPOTLE
JUAN JUAN
salon
JUICE CRAFTERS
rejuvenate your life

BALTAIRE
RESTAURANT
Orangetheory
FITNESS
Coral Tree Cafe
ORGANIC BREW • AMERICAN KITCHEN

TOSCANA

PECORINO
RESTAURANT

a.o.c. SUGARFISH
BY SUSHI NOZAWA
Coffe & Luxxe.
AN ARTISANAL EXPRESSION
New York Bagel Company
SOULCYCLE
earthbar

TAKAO RESTAURANT
PALMERIE
RESTAURANT
BARNEY'S
GOURMET HAMBURGERS

BRENTWOOD GARDENS PLAZA
BARRY'S BOOTCAMP
Jemma DI MARE
sweetgreen
taiko
california
pizza kitchen

Starbucks

rag & bone
NEW YORK

WHOLE FOODS
MARKET

Mendocino Farms

SAN VICENTE BLVD 32,774 VPD

SUBJECT PROPERTY



ERIC SACKLER | CALDRE #01057377
310 979 4990
ERICSACKLER@GMAIL.COM



MATTHEW M. MAY | CALDRE #00912472
818.528.3999
MATTHEW@MRA.LA

THE SPACE DETAILS

Available Space:	3,050 SF Ground Floor Retail 855 SF Lower-Level
Divisible To:	1,200 SF - 1,800 SF
Rent:	\$5.50 - \$8.50 Per SF NNN
NNN:	Approx \$1.50 Per Square Foot
Parking:	100+ Spaces

INCOME

2020 EST.	1 MILE	3 MILES	5 MILES
Population 2027	33,437	229,652	458,299
Attended College	90.1%	87%	74%
2020 AVG. Household Income	\$123,091	\$117,662	\$102,769

CONSUMER SPENDING

Apparel	\$31 M	\$190M	\$381M
Entertainment & Hobbies	\$97M	\$579M	\$1.165M
Health Care	\$30M	\$182M	\$369M



ERIC SACKLER | CALDRE #01057377

📞 310 979 4990

✉️ ERICSACKLER@GMAIL.COM



MATTHEW M. MAY | CALDRE #00912472

📞 818.528.3999

✉️ MATTHEW@MRA.LA

ADDITIONAL PHOTOS



ERIC SACKLER | CALDRE #01057377

☎ 310 979 4990

✉ ERICSACKLER@GMAIL.COM



MATTHEW M. MAY | CALDRE #00912472

☎ 818.528.3999

✉ MATTHEW@MRA.LA

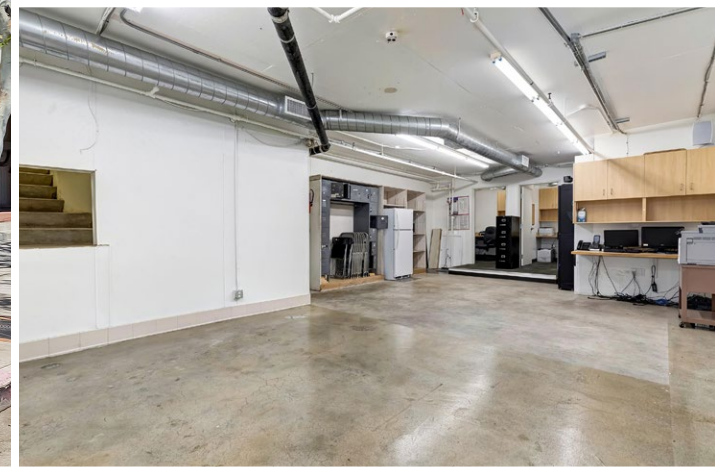

ERIC SACKLER | CALDRE #01057377
 ☎ 310 979 4990
 ✉ ERICSACKLER@GMAIL.COM



MATTHEW M. MAY | CALDRE #00912472
 ☎ 818.528.3999
 ✉ MATTHEW@MRA.LA

LOCATION LOCATION LOCATION

THE 3 PILLARS OF REAL ESTATE

Nothing is better than having potential customers parking and walk by your store on a daily basis. And many of the them do so multiple times a week.

The dark blue reflects the most loyal customer who shops more often. Traditional retail locations in Brentwood can't compete with the depth, diversity and total count.

The diversity provides a broader and loyal customer base. We are creatures of habit. Convenience, customer service and value = Profitable Business

CUSTOMER JOURNEY FROM HOME TO STORE

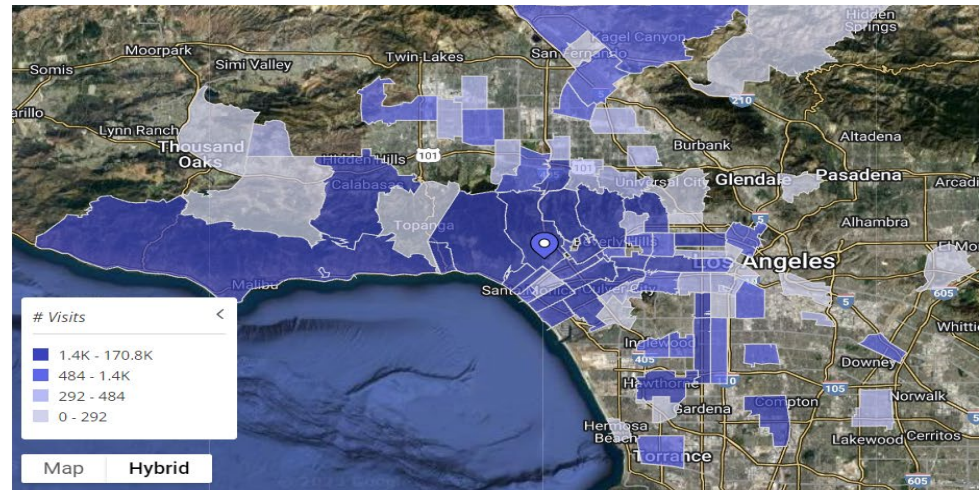

Zipcode / City	Visits (% of Total)
90049 Los Angeles, CA	170.8K (50.6%)
90272 Los Angeles, CA	18K (5.3%)
90402 Los Angeles, CA	16.3K (4.8%)
90062 Los Angeles, CA	13.7K (4%)
90025 Los Angeles, CA	10.6K (3.1%)
90250 Los Angeles, CA	6.5K (1.9%)
90047 Los Angeles, CA	5.5K (1.6%)
90004 Los Angeles, CA	4.5K (1.3%)
90024 Los Angeles, CA	4.1K (1.2%)
90035 Los Angeles, CA	3.9K (1.2%)

CUSTOMER JOURNEY FROM WORK TO STORE

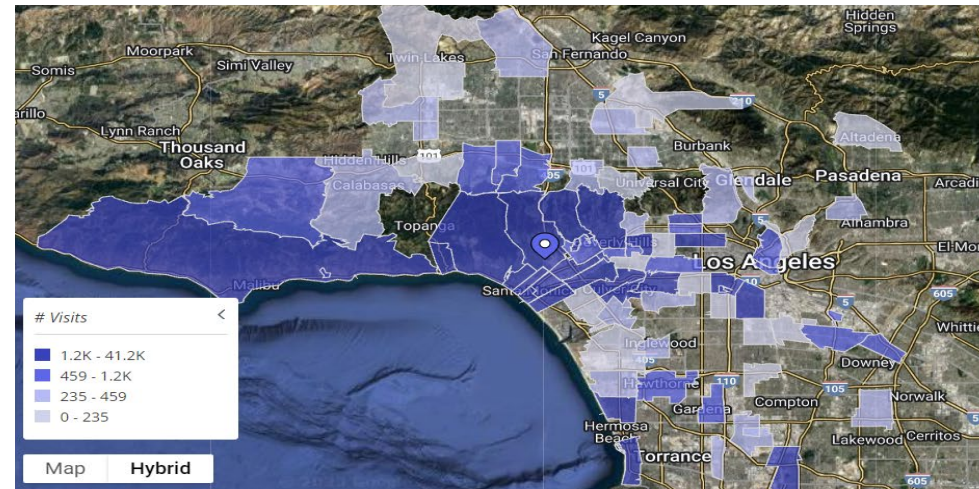

Zipcode / City	Visits (% of Total)
90049 Los Angeles, CA	41.2K (12.2%)
90025 Los Angeles, CA	10.3K (3.1%)
90272 Pacific Palisades, CA	6.2K (1.8%)
90067 Los Angeles, CA	5.5K (1.6%)
90016 Los Angeles, CA	3.9K (1.2%)
90404 Santa Monica, CA	3.5K (1%)
90095 Los Angeles, CA	2.9K (0.9%)
90048 Los Angeles, CA	2.7K (0.8%)
90402 Santa Monica, CA	2.7K (0.8%)
90401 Santa Monica, CA	2.5K (0.8%)



ERIC SACKLER | CALDRE #01057377

📞 310 979 4990

✉ ERICSACKLER@GMAIL.COM



MATTHEW M. MAY | CALDRE #00912472

📞 818.528.3999

✉ MATTHEW@MRA.LA



IT'S THE COMPANY YOU KEEP THAT MATTERS



ERIC SACKLER | CALDRE #01057377
☎ 310 979 4990
✉ ERICSACKLER@GMAIL.COM



MATTHEW M. MAY | CALDRE #00912472
☎ 818.528.3999
✉ MATTHEW@MRA.LA

The information contained in this Leasing Package is proprietary and strictly confidential. It is intended to be reviewed only by the party receiving it from May Realty Advisors and Coldwell Banker Commercial “Brokers” and should not be made available to any other person or entity without the written consent of Brokers. This Leasing Package has been prepared to provide a summary of unverified information to prospective tenants and to establish only a preliminary level of interest in the subject property.

The information contained herein is separate from a thorough due diligence investigation. Brokers have not made any investigation and make no warranty or representation with respect to the income or expenses for the subject property, the future projected financial performance of the property, the size and square footage of the property, and improvements, the presence or absence of contaminating substances, PCB’s or asbestos, the compliance with State and Federal regulations, the physical condition of the improvements thereon, or the financial condition of the business prospects of any tenants, or any tenant’s plans or intentions to continue its occupancy of the subject property.

The information contained in this Leasing Package has been obtained from sources we believe to be reliable; however, Brokers have not verified, and will not verify, any of the information contained herein, nor have Brokers conducted any investigation regarding these matters and made no warranty or representation whatsoever regarding the accuracy or completeness of the information provided. Some or all of the photographs contained within may have been altered from their original format. All potential tenants must take appropriate measures to verify all of the information set forth herein.

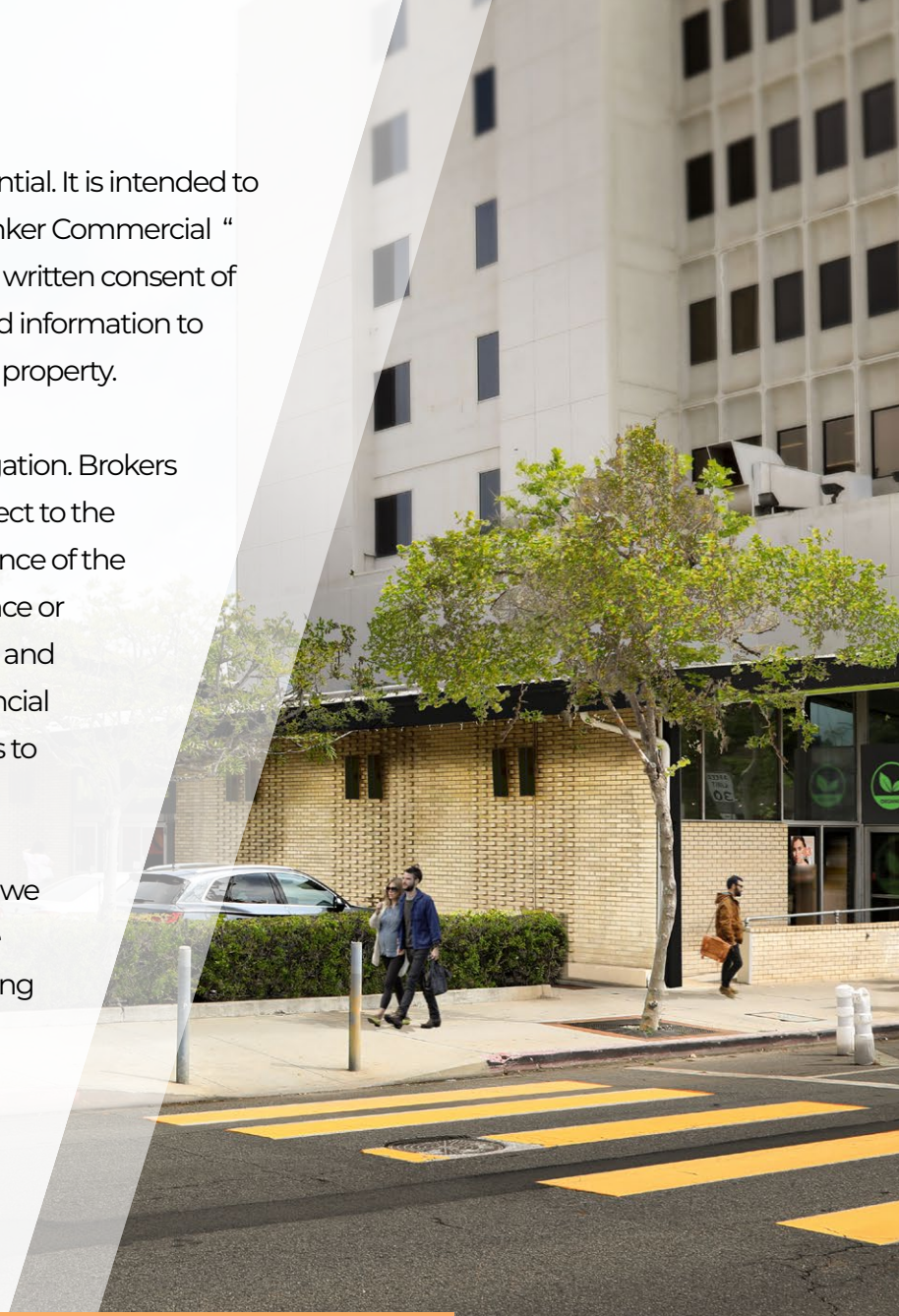

ERIC SACKLER | CALDRE #01057377

📍 11661 SAN VICENTE BLVD., 10TH FL STE 1001,
LA, CA 90049

📞 310.979.4990

✉ ERICSACKLER@GMAIL.COM



MATTHEW M. MAY | CALDRE #00912472

📍 15206 VENTURA BLVD., SUITE 302,
SHERMAN OAKS, CA 91403

📞 818.528.3999

✉ MATTHEW@MRA.LA