

Market Action Report

May 2025

City: Plainfield

Agent Name

Title
Phone
Website
Other



Price Range: All | Properties: SFH - Condo - Twn

Market Profile & Trends Overview

	Month	Trending versus*:				YTD	Trending versus*:	
		LM	L3M	PYM	LY		Prior YTD	Prior Year
Median List Price of all Current Listings	\$489,990	4%		3%				
Average List Price of all Current Listings	\$536,313	4%		8%				
May Median Sales Price	\$420,500	4%	1%	8%	4%	\$411,000	3%	1%
May Average Sales Price	\$444,287	2%	3%	5%	2%	\$434,281	0%	0%
Total Properties Currently for Sale (Inventory)	223	10%		27%				
May Number of Properties Sold	128	-4%		-3%		547	8%	
May Average Days on Market (Solds)	23	10%	-15%	21%	5%	27	17%	23%
Asking Price per Square Foot (based on New Listings)	\$210	2%	0%	6%	5%	\$210	6%	5%
May Sold Price per Square Foot	\$199	-1%	-1%	-2%	2%	\$198	2%	2%
May Month's Supply of Inventory	1.7	15%	2%	31%	2%	2.0	31%	14%
May Sale Price vs List Price Ratio	99.5%	-6%	-2%	-6%	.5%	99.2%	-0%	0%

* LM=Last Month / L3M=Last 3 Months / PYM=Same Month Prior Year / LY=Last Year (2024) / YTD = Year-to-date

Property Sales

May Property sales were 128, down 3.0% from 132 in May of 2024 and 4.5% lower than the 134 sales last month. May 2025 sales were at their lowest level compared to May of 2024 and 2023. May YTD sales of 547 are running 7.9% ahead of last year's year-to-date sales of 507.

Number of Properties Sold

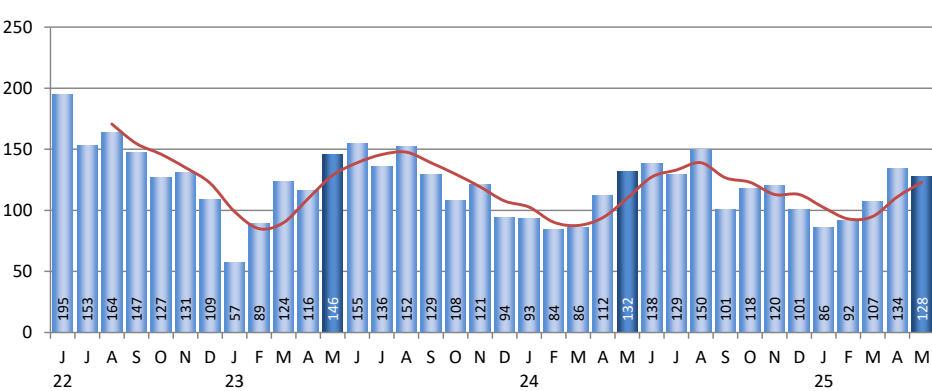

Prices

The Median Sales Price in May was \$420,500, up 8.0% from \$389,500 in May of 2024 and up 3.7% from \$405,500 last month. The Average Sales Price in May was \$444,287, up 4.6% from \$424,740 in May of 2024 and up 2.2% from \$434,746 last month. May 2025 ASP was at the highest level compared to May of 2024 and 2023.

Median Sales Price and Average Sales Price

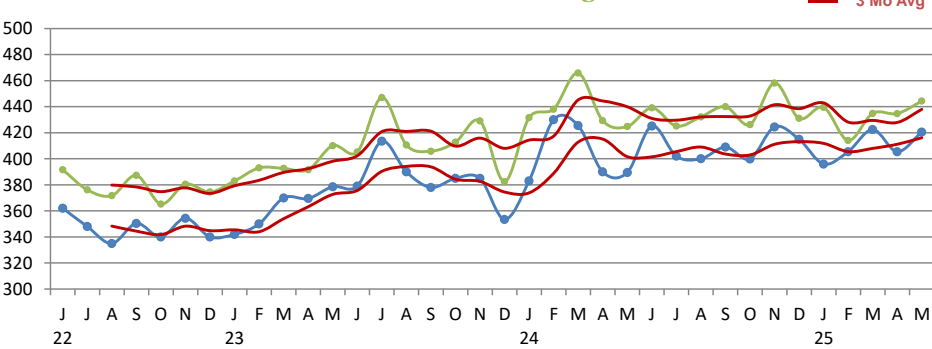

Inventory & MSI

The Total Inventory of Properties available for sale as of May was 223, up 9.9% from 203 last month and up 26.7% from 176 in May of last year. May 2025 Inventory was at its highest level compared with May of 2024 and 2023.

Total Inventory & Month's Supply of Inventory (MSI)

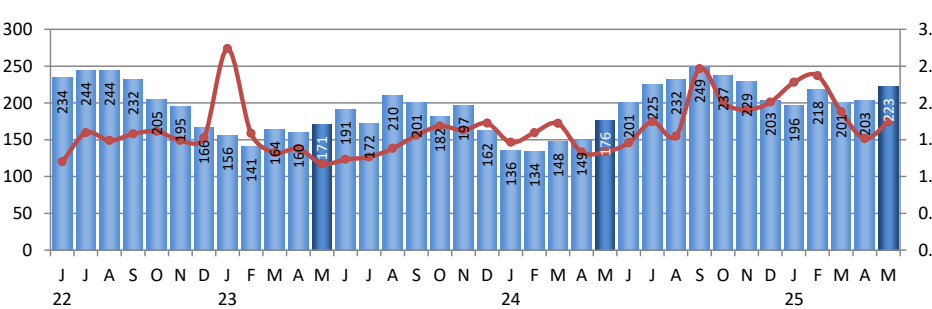

A comparatively lower MSI is more beneficial for sellers while a higher MSI is better for buyers. The May 2025 MSI of 1.7 months was at its highest level compared with May of 2024 and 2023.

Market Action Report

City: Plainfield

May 2025



Agent Name

Title

Phone

Website

Other



COLDWELL BANKER
REALTY

Price Range: All | Properties: SFH - Condo - Twn

Market Time

The average Days On Market (DOM) shows how many days the average Property is on the market before it sells. An upward trend in DOM tends to indicate a move towards more of a Buyer's market, a downward trend a move towards more of a Seller's market. The DOM for May was 23, up 9.5% from 21 days last month and up 21.1% from 19 days in May of last year. The May 2025 DOM was at a mid level compared with May of 2024 and 2023.

Days On Market for Sold Properties

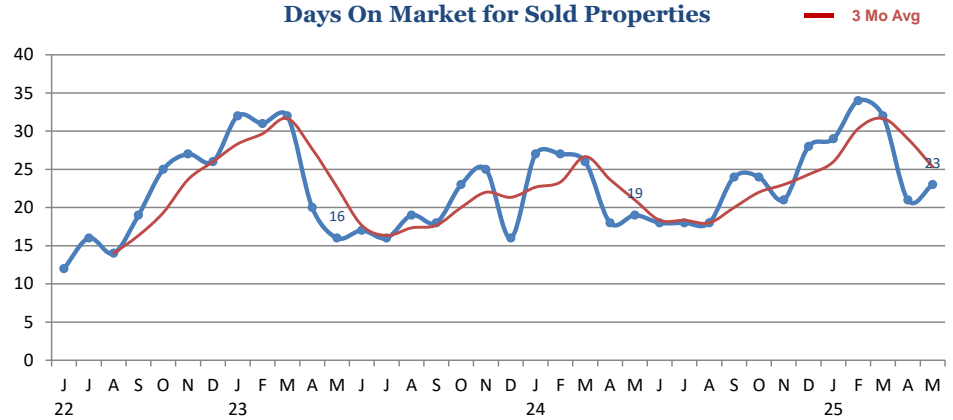

Selling Price per Square Foot

The Selling Price per Square Foot is a great indicator for the direction of Property values. Since Median Sales Price and Average Sales price can be impacted by the 'mix' of high or low end Properties in the market, the selling price per square foot is a more normalized indicator on the direction of Property values. The May 2025 Selling Price per Square Foot of \$199 was down 1.4% from \$202 last month and down 1.6% from 202 in May of last year.

Selling Price per Square Foot

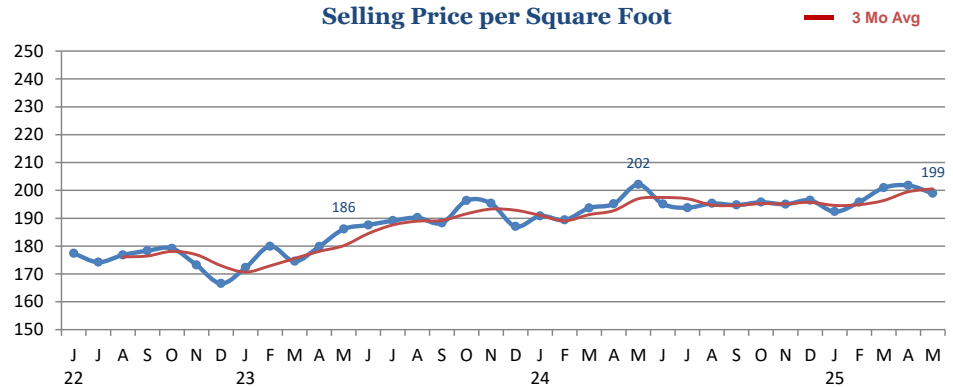

Selling Price vs Original Listings Price

The Selling Price vs Original Listing Price reveals the average amount that Sellers are agreeing to come down from their original list price. The lower the ratio is below 100% the more of a Buyer's market exists, a ratio at or above 100% indicates more of a Seller's market. The May 2025 Selling Price vs Original List Price of 99.5% was down from 100.1% last month and down from 100.1% in May of last year.

Selling Price versus Listing Price Ratio

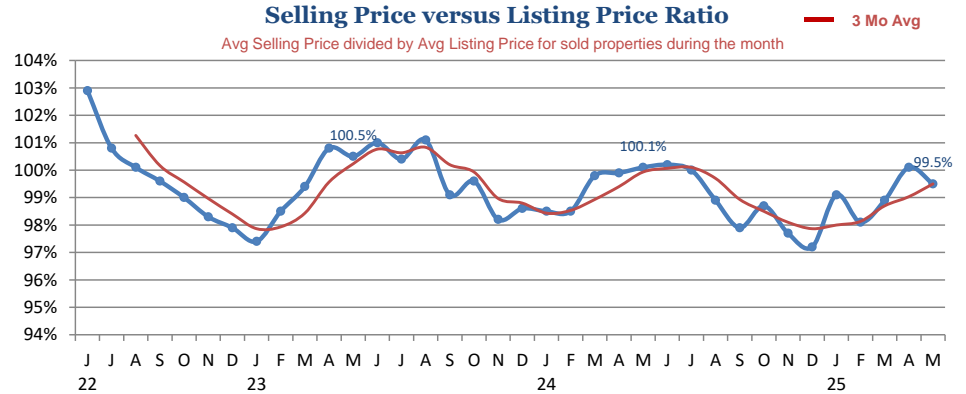

Inventory / New Listings / Sales

This last view of the market combines monthly inventory of Properties for sale along with New Listings and Sales. The graph shows the basic annual seasonality of the market as well as the relationship between these items. The number of New Listings in May 2025 was 224, up 4.2% from 215 last month and up 18.5% from 189 in May of last year.

Inventory / New Listings / Sales



Inventory / Listings / Sales

City: Plainfield

May 2025



Agent Name

Title

Phone

Website

Other



COLDWELL BANKER
REALTY

Price Range: All | Properties: SFH - Condo - Twn

Inventory / New Listings / Sales

This last view of the market combines monthly inventory of Properties for sale along with New Listings and Sales. The graph shows the basic annual seasonality of the market as well as the relationship between these items. The number of New Listings in May 2025 was 224, up 4.2% from 215 last month and up 18.5% from 189 in May of last year.

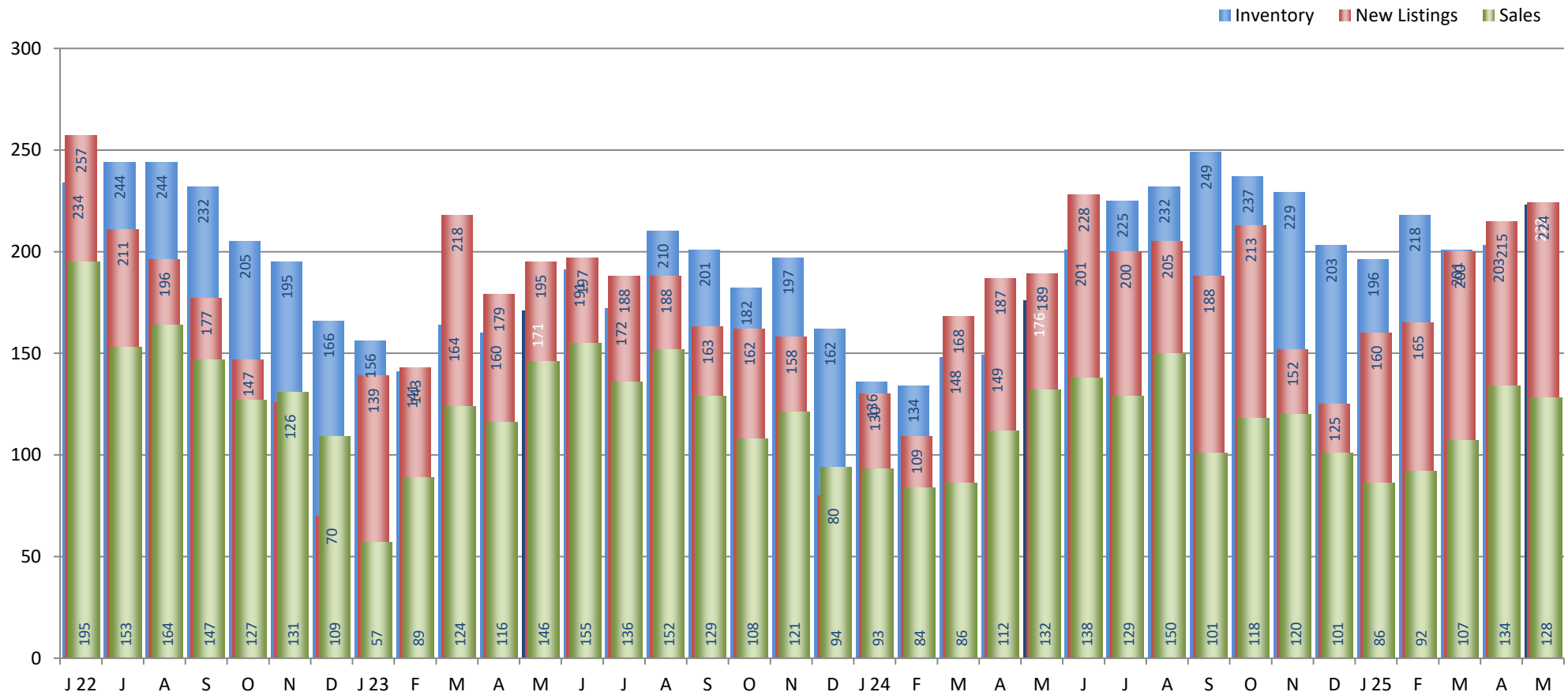

Copyright © Coldwell Banker Residential Brokerage | Price Range: All | Property Types: SFH - Condo - Twn

Data is provided courtesy of Midwest Real Estate Data LLC, Greater Northwest Indiana Association of REALTORS and may not reflect all relevant real estate activity. Coldwell Banker Residential Brokerage does not warrant or guarantee the accuracy of this information. It is the responsibility of any buyer or seller to verify any and all information relevant to such consumer's real estate transaction.