

FOR SALE



248th Street & Fraser Highway

604-817-7338

botsoldmunro@gmail.com

www.donmunrorealestate.com

DM

Don Munro



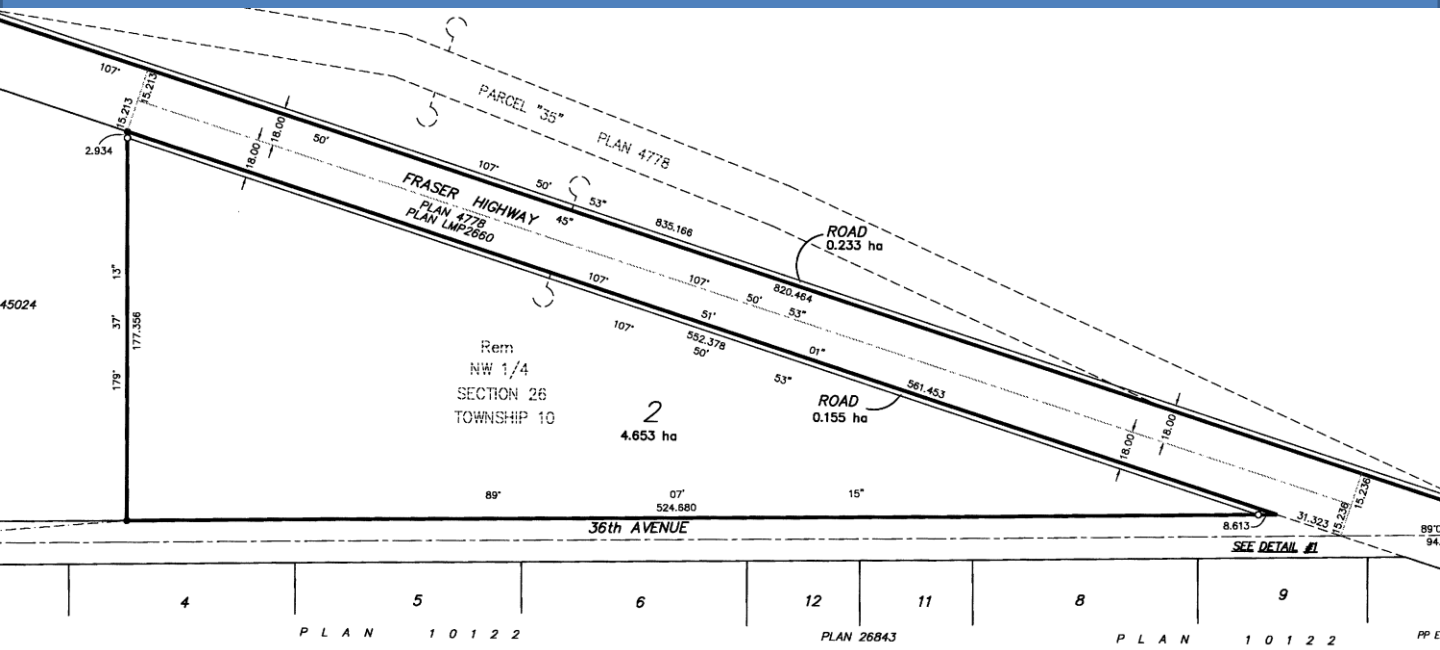

Legal: Lot 2 Section 26 Township 10 New Westminster District Plan EPP65555

Taxes: \$5,238.22 (2019)

Lot Size: 11.498 Acres

PID: 030-070-970

Zoning: RU-1

PRICE: \$2,500,000.00



Don Munro
Real Estate



604-817-7338
botsoldmunro@gmail.com
www.donmunrorealestate.com

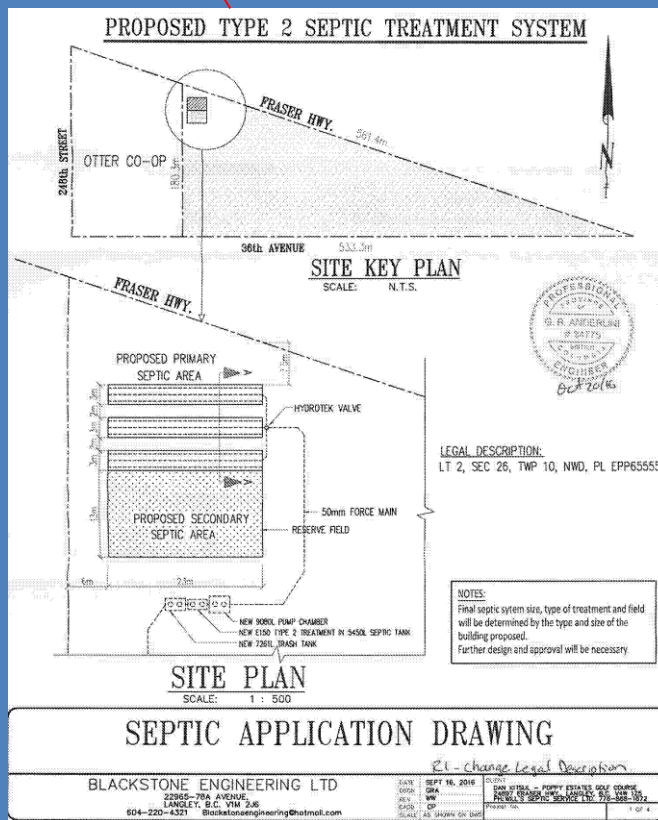
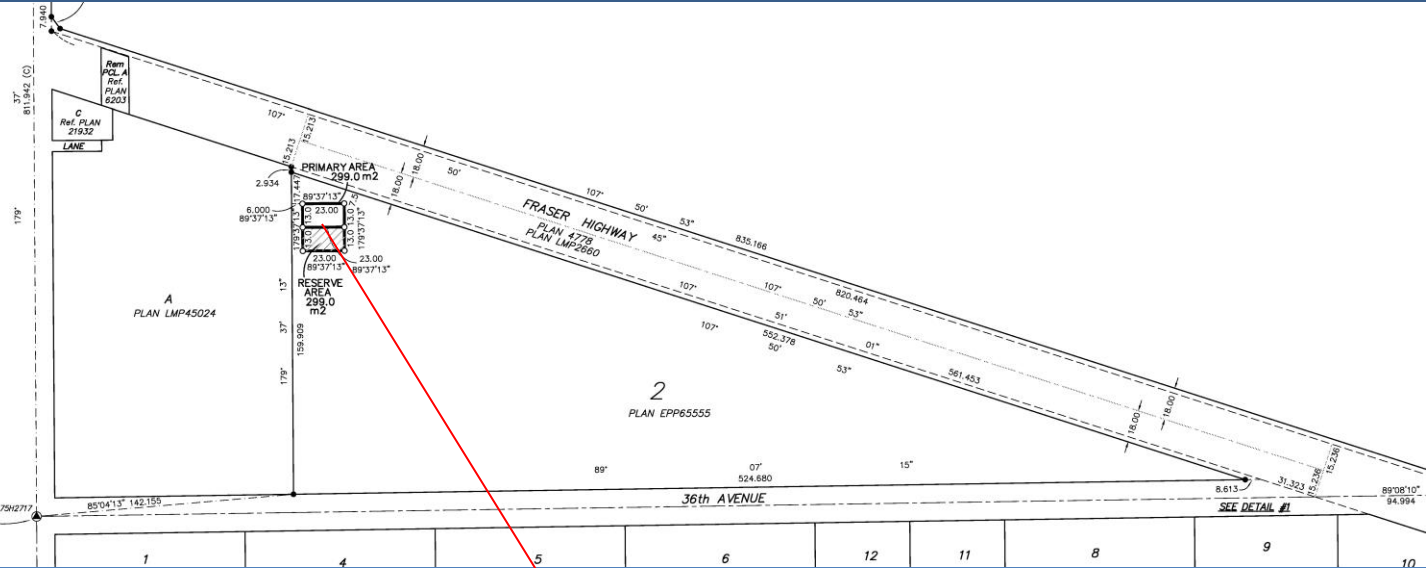

About Langley

The City of Langley is located in the center of the Lower Mainland Economic Region, from Vancouver to Hope. This area is made up of two districts: Metro Vancouver with a population of approximately 2 million and the Fraser Valley Regional District with a population of approximately 200,000. Langley (Langley City: 25,000, Township of Langley: 95,000) is situated on the eastern edge of the Greater Vancouver Regional District and has a trading population of approximately 500,000 (within a 30 minute commute). Located on the southern shores of the Fraser River and bordering the USA, Langley is within 50 kilometers (30 miles) of Vancouver, the Port of Metro Vancouver and the Vancouver International Airport and is centrally located within 24 kilometers (15 miles) of the Pacific Ocean to the West and Abbotsford International Airport to the East.

604-817-7338

DM Don Munro
Real Estate

Sutton
SUTTON GROUP
WestCoast Realty

botsoldmunro@gmail.com
www.donmunrorealestate.com

244th Street

Robertson Cres

Subject Property

256th Street

Fraser Highway

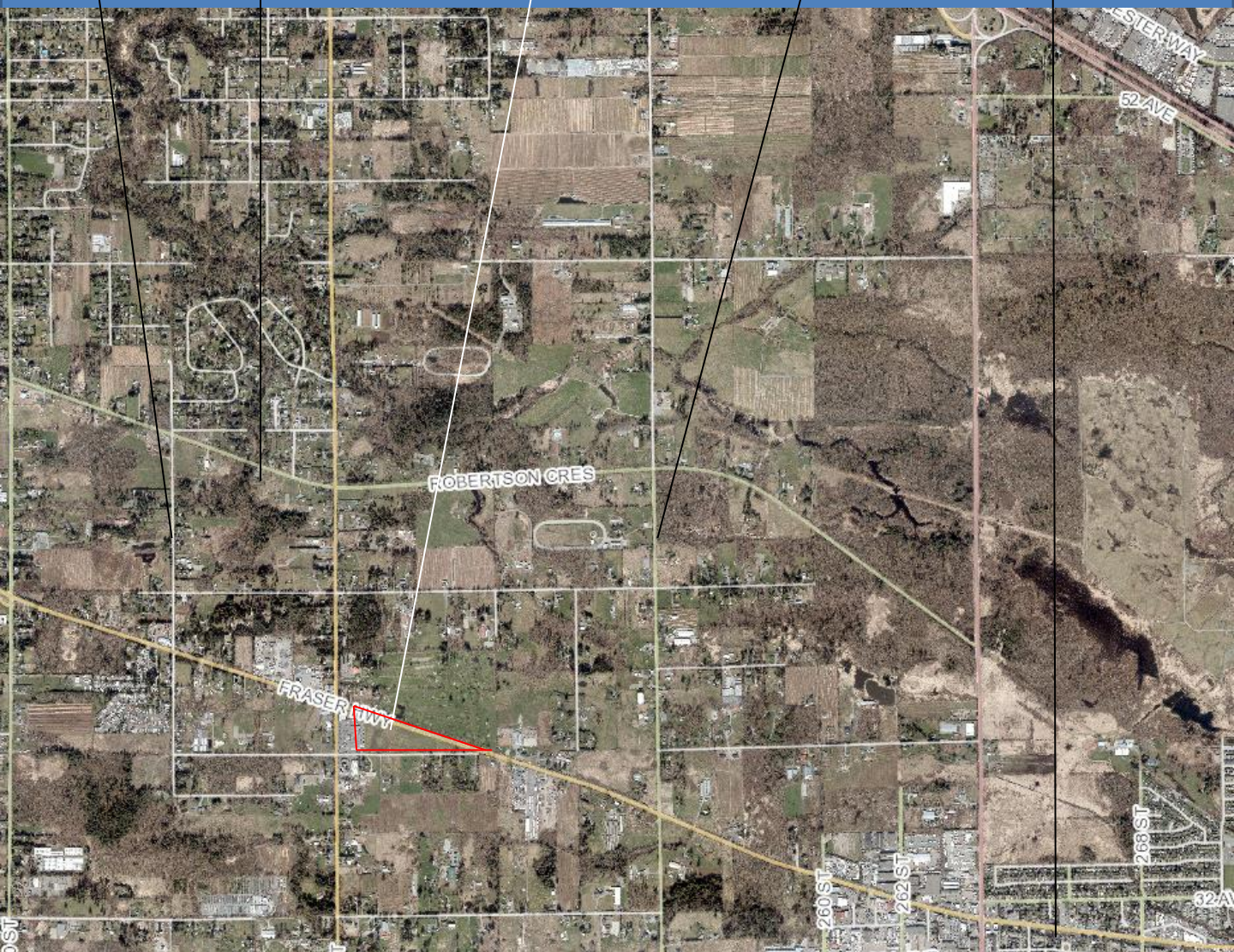

604-817-7338

DM

Don Munro
Real Estate



botsoldmunro@gmail.com

www.donmunrorealestate.com

The information contained herein has been obtained from sources deemed reliable, but is in no way guaranteed by SUTTON GROUP West Coast Realty or Don Munro. Prospective Buyers/Leasers should make full independent Investigation of all facets of the property, including legal and accounting, prior to purchase/lease.