

FOR SALE



4569 248th Street

604-817-7338

botsoldmunro@gmail.com

www.donmunrorealestate.com

DM

Don Munro
Real Estate





+/- 232.94'

Legal:	Lot 85 Section 34 Township 10 New Westminster District Plan 45708
PID:	004-933-354
Taxes:	\$6,349.85 (2019)
Lot Size:	1.02 Acres
House Size:	2,989 Sq. Ft. 3 Bedrooms, 3 Bathroom (main portion of house) 2 Bedrooms, 1 Bathroom (suite)
Zoning:	SR-1 (Suburban Residential)
PRICE:	\$1,500,000.00



Don Munro
Real Estate



604-817-7338

botsoldmunro@gmail.com

www.donmunrorealestate.com

Floor Plan



GROSS INTERNAL AREA
 FLOOR 1: 1267 sq ft, 118 m², FLOOR 2: 1722 sq ft, 160 m²
 EXCLUDED AREAS: , PORCH: 71 sq ft, 7 m²
 GARAGE: 995 sq ft, 92 m², REDUCED HEADROOM BELOW 1.5M: 29 sq ft, 3 m²
 TOTAL: 2989 sq ft, 278 m²
 SIZES AND DIMENSIONS ARE APPROXIMATE, ACTUAL MAY VARY.

Matterport

DM

**Don Munro
Real Estate**

Sutton
SUTTON GROUP
WestCoast Realty

604-817-7338

botsoldmunro@gmail.com

www.donmunrorealestate.com

+/-2,989 Sq. Ft. Three Bedroom Home with a Two Bedroom Suite



- Master Bedroom



- Master Bedroom En-suite



- 2nd Bedroom



- 3rd Bedroom



- Entryway

604-817-7338

botsoldmunro@gmail.com

www.donmunrorealestate.com



Don Munro
Real Estate





- Kitchen



- Eating Area



- Living Room



- Dining Room



- Family Room

604-817-7338

botsoldmunro@gmail.com

www.donmunrorealestate.com

DM Don Munro
Real Estate





• Master Bedroom in Suite



• Kitchen in Suite

• Livingroom in Suite

- Garage is 29.02' x 35.06'
- Back-up Generator (auto on) new in 2015 as well as boiler , siding and upgraded electrical panel
- Roof replaced 17 years ago
- Windows new in 2016 (save for 3 in suite which are original)
- Original Barn moved and redone in 2014
- Drilled well is 192 feet deep and Seller claims good water pressure and they have never run out of water
- Poly redone on greenhouse in 2018 (compost pile behind hedge)
- UV Filter, Reverse Osmosis, Water Softener, Central Vacuum

About Langley

The City of Langley is located in the center of the Lower Mainland Economic Region, from Vancouver to Hope. This area is made up of two districts: Metro Vancouver with a population of approximately 2 million and the Fraser Valley Regional District with a population of approximately 200,000. Langley (Langley City: 25,000, Township of Langley: 95,000) is situated on the eastern edge of the Greater Vancouver Regional District and has a trading population of approximately 500,000 (within a 30 minute commute). Located on the southern shores of the Fraser River and bordering the USA, Langley is within 50 kilometers (30 miles) of Vancouver, the Port of Metro Vancouver and the Vancouver International Airport and is centrally located within 24 kilometers (15 miles) of the Pacific Ocean to the West and Abbotsford International Airport to the East.

604-817-7338



Don Munro
Real Estate



botsoldmunro@gmail.com

www.donmunrorealestate.com

4569 248th Street



264th Street Exchange

256th Street

240th Street

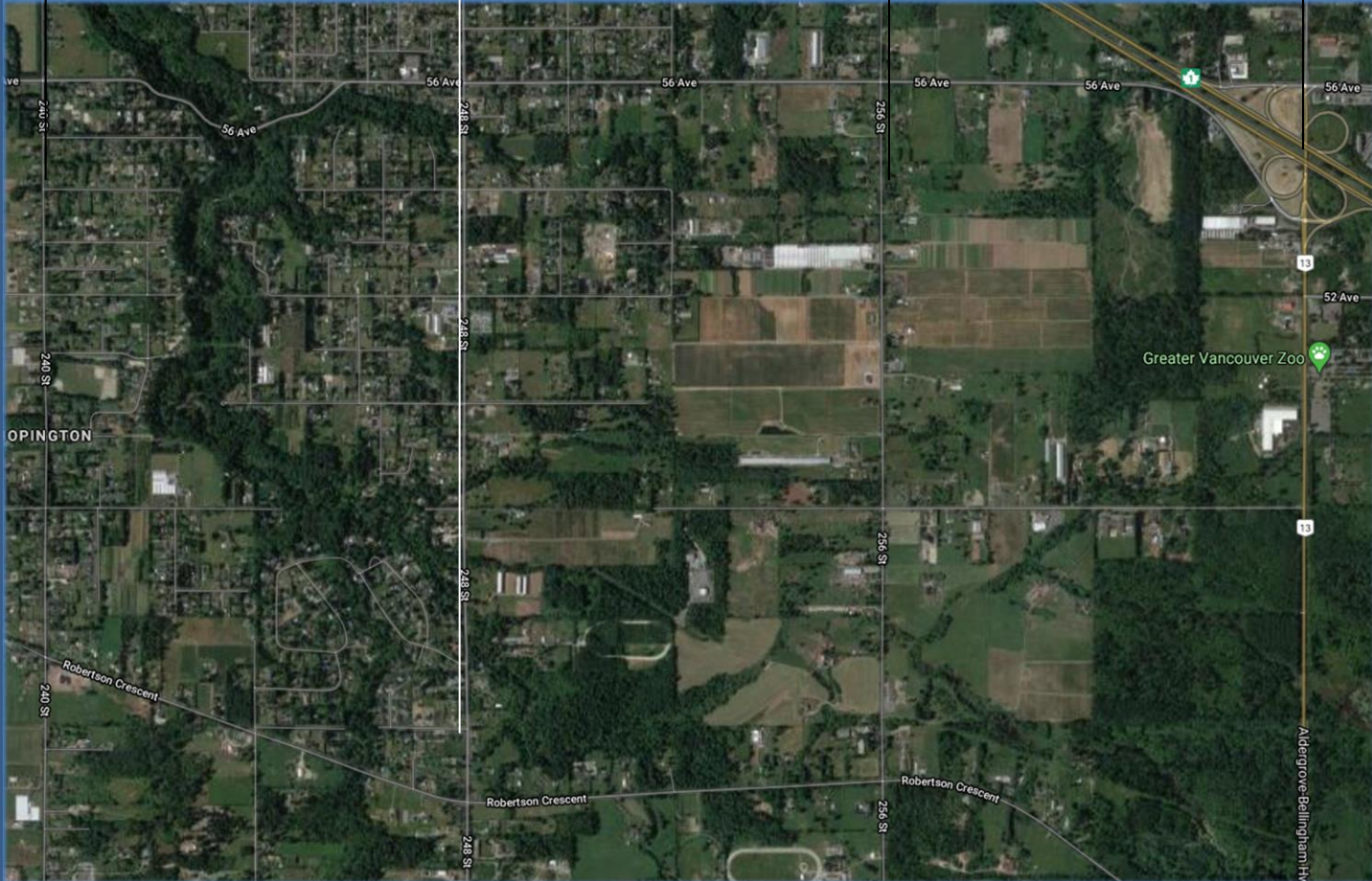

604-817-7338



Don Munro
Real Estate



botsoldmunro@gmail.com

www.donmunrorealestate.com

The information contained herein has been obtained from sources deemed reliable, but is in no way guaranteed by SUTTON GROUP West Coast Realty or Don Munro. Prospective Buyers/Leasers should make full independent Investigation of all facets of the property, including legal and accounting, prior to purchase/lease.