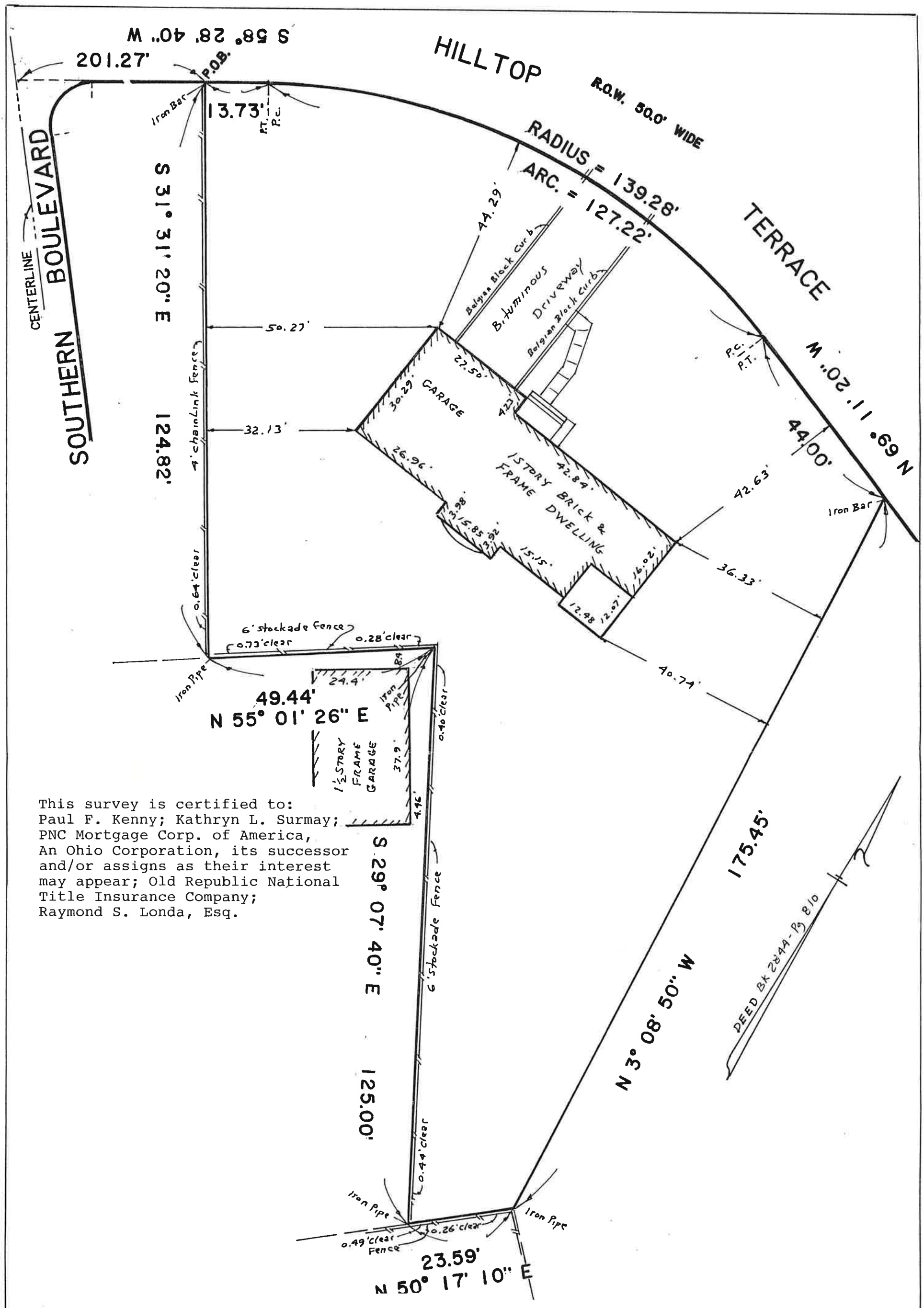

This survey is certified to:
Paul F. Kenny; Kathryn L. Surmay;
PNC Mortgage Corp. of America,
An Ohio Corporation, its successor
and/or assigns as their interest
may appear; Old Republic National
Title Insurance Company;
Raymond S. Londa, Esq.

Property Corners Set Per The Agreement With PAUL F. KENNY

This certification is made only to above named parties for purchase and/or mortgage of herein delineated property by above named purchaser. No responsibility or liability is assumed by Surveyor for use of survey for any other purpose including, but not limited to, use of survey for survey affidavit, resale of property, or to any other person not listed in certification, either directly or indirectly.

SURVEY OF
NO. 12 HILLTOP TERRACE
TOWNSHIP OF CHATHAM
MORRIS COUNTY, N.J.

SAILER & SAILER
ASSOCIATES, INC.
ENGINEERS - LAND SURVEYORS
215 WESTFIELD AVE. ELIZABETH, N.J. 07208
SCALE 1" = 20' DATED Sept.30, 1997
GERARD F. COAKLEY, L.S. LIC. NO.18596

31,743

FP

BLOCK