



OFFERING MEMORANDUM

# COMMERCIAL PROPERTY

16887 N LAKE ST  
MADERA, CA 93638

**KA**  
KIRK ATAMIAN

KIRK ATAMIAN  
559-246-0000  
KIRK@KIRKATAMIANREALESTATE  
DRE:02127378

**RE/MAX**  
COMMERCIAL

[WWW.KIRKATAMIANREALESTATE.COM](http://WWW.KIRKATAMIANREALESTATE.COM)



# IMPORTANT DISCLOSURES

This Offering Memorandum (the "Memorandum") has been prepared by ReMax Commercial for informational purposes only. The information contained herein is believed to be reliable, but no representation or warranty, express or implied, is made regarding its accuracy, completeness, or correctness. Prospective purchasers are encouraged to conduct their own due diligence and consult with their advisors before making any investment decision.

This Memorandum is not an offer to sell or a solicitation of an offer to buy any securities or interests in the property. Any offering or solicitation will be made only to qualified prospective purchasers pursuant to applicable laws and regulations. The information contained in this Memorandum is confidential and is intended solely for the use of the recipient. It may not be reproduced or distributed, in whole or in part, without the prior written consent of ReMax Commercial.

Prospective purchasers should rely solely on their own investigation and evaluation of the property and any investment decision should be made based on the purchaser's own analysis. ReMax Commercial and its representatives make no representation or warranty, express or implied, as to the accuracy or completeness of the information contained herein.

By accepting this Memorandum, you agree to the above terms and conditions.

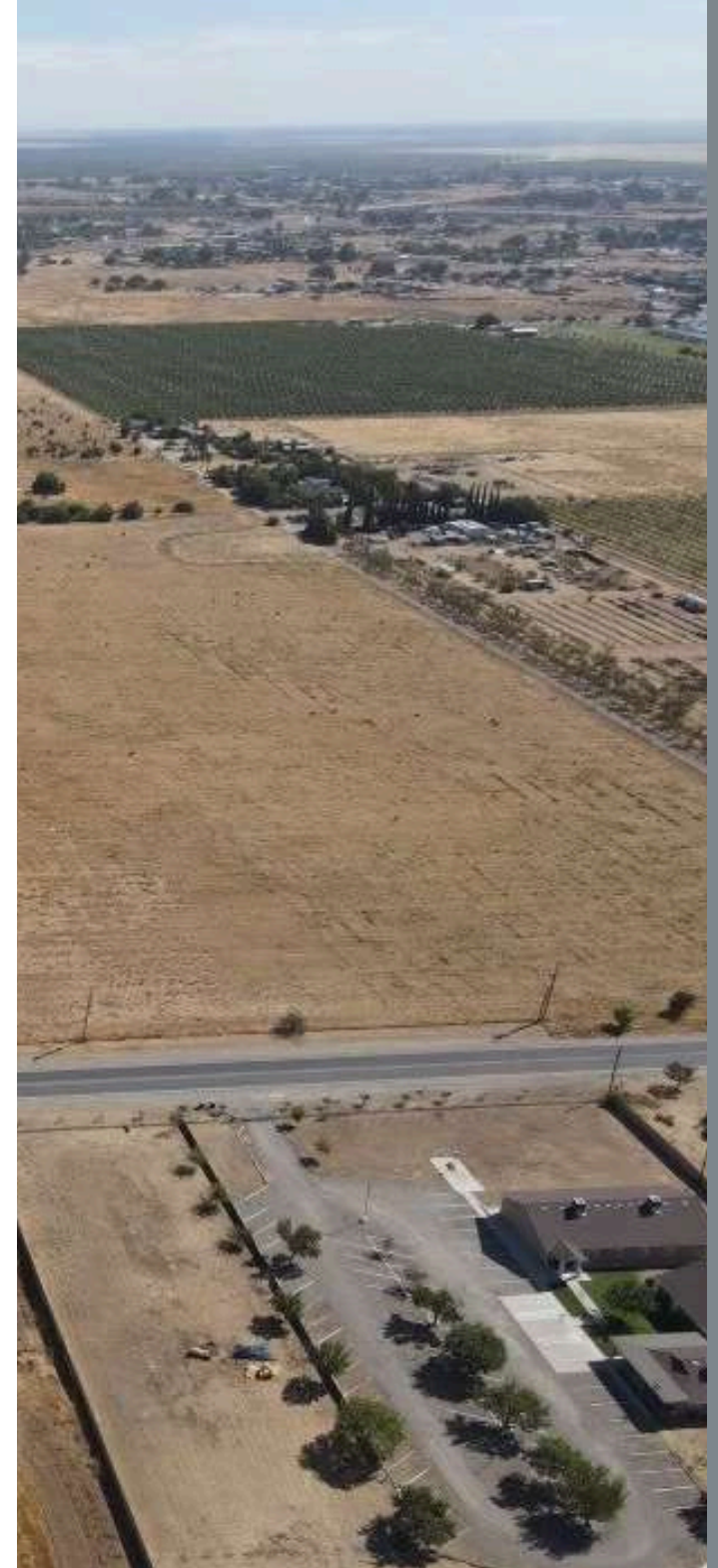



# TABLE OF **CONTENTS**

- 01 INVESTMENT OVERVIEW
- 02 AREA OVERVIEW
- 03 AERIALS & MAPS



# 01

## INVESTMENT OVERVIEW

THE OFFERING

PROPERTY SUMMARY

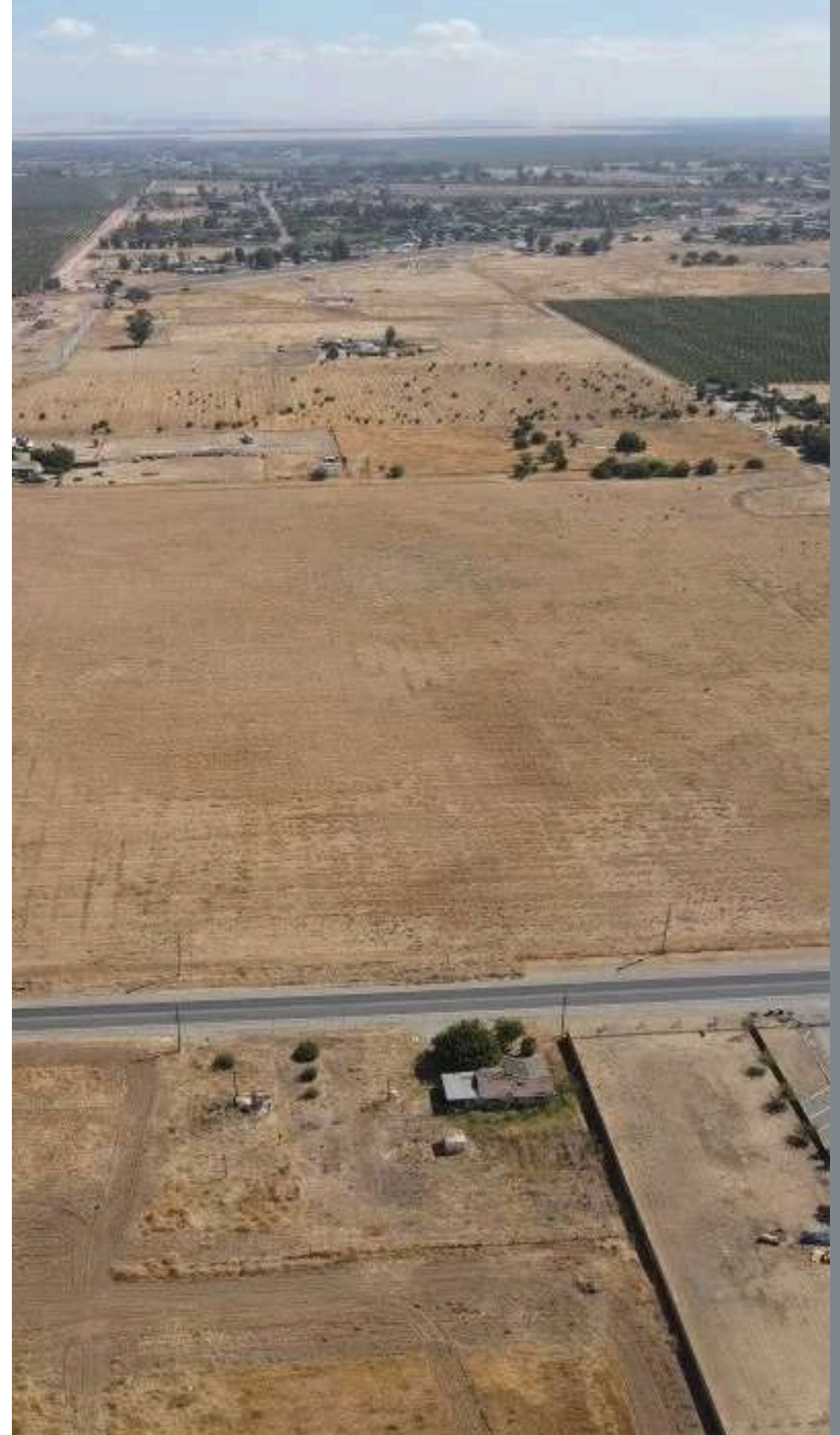

# THE OFFERING

Calling all investor and home builders for 16887 N Lake Street, an incredible residential development opportunity in Madera, CA. This vacant parcel of land consists of 39.40 acres zoned for agriculture and offers excellent potential for development in the near future. Located on the growing side of town, this parcel of land sits right on the northeast corner of Ave 17 and Lake Street.

|                  |                   |
|------------------|-------------------|
| PROPERTY ADDRESS | 16887 N Lake St   |
| LOT SIZE         | 39.4 AC           |
| PARCEL NUMBER    | 037-020-001-000   |
| ASKING PRICE     | \$3,112,600       |
| PRICE PER AC     | \$79,000 per acre |







## PROPERTY SUMMARY

The area is in the midst of development potential and presents a great opportunity for new home builders to start. The property's location provides easy access to the surrounding areas, making it an attractive location for homeowners. Location is ideal for bright investors looking to take advantage of the new schools and housing developments around the area.



## HIGHLIGHTS

- 39.40 acres of prime land
- Easy access to major roads
- Strong investment potential
- Agriculture zoning
- Growing and developing area

# 02

## AREA OVERVIEW

AREA OVERVIEW



# AREA OVERVIEW

## MADERA, CA

Located on the north side of Madera, 16887 N Lake St offers quick access to Highway 99, Fresno, and regional destinations. The area blends established neighborhoods with agricultural land and is near a proposed shopping center, boosting future growth. Madera is a thriving Central Valley hub known for its strong community, affordable housing, and proximity to Bass Lake, Millerton Lake, and Yosemite National Park.

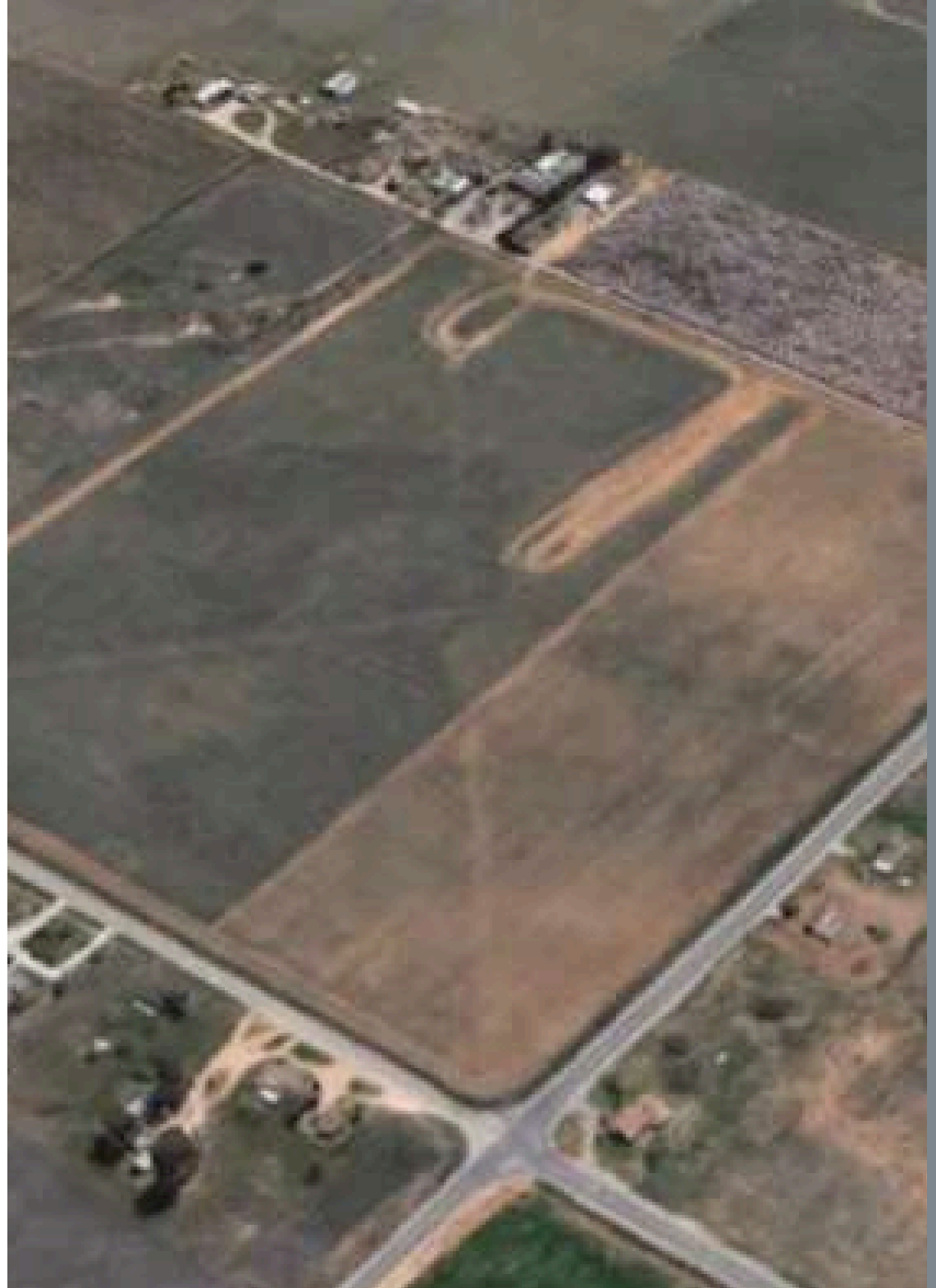



# 03

## AERIALS & MAPS

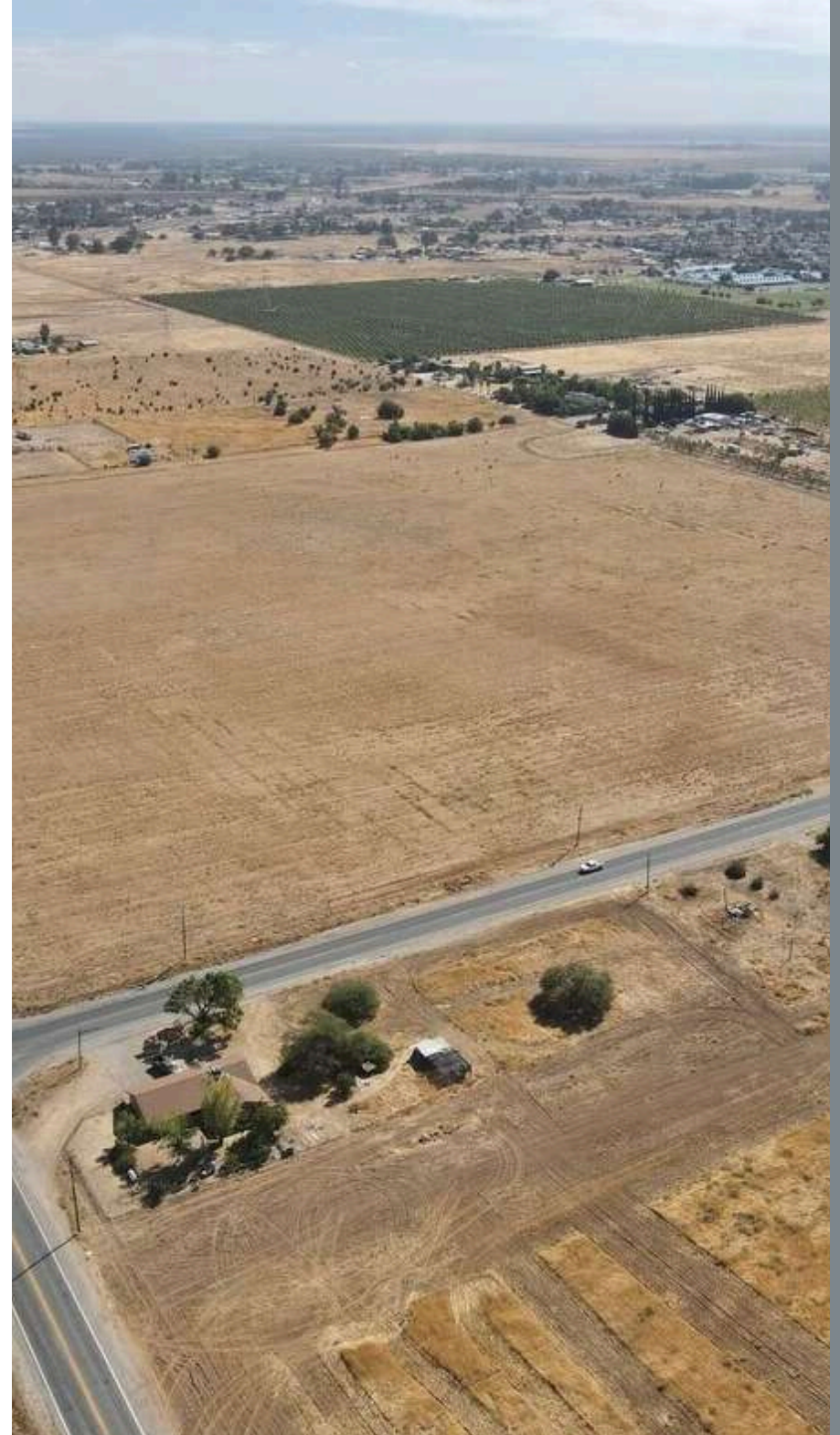

AERIAL

AERIALS & MAPS

Avenue 17

Alonzo Ct

Avenue

Martin St

Austin Ave

Cutting St

16887 N LAKE ST, MADERA CA 93638





## CONTACT

Kirk Atamian  
559-246-0000  
[kirk@kirkatamianrealestate.com](mailto:kirk@kirkatamianrealestate.com)  
DRE:02127378



REMAX SUCCESS | 501 North E #H, Madera, CA | 559-246-0000 |  
[www.kirkatamianrealestate.com.com](http://www.kirkatamianrealestate.com.com)