THE #1 AGENT IN THE DESERT DELIVERS WITH UNMATCHED EXPERIENCE AND CUTTING EDGE TECHNOLOGY

#1
Palm Springs Life
2025 Top Realtor
Greater Palm Springs

#26
Real Trends Verified
2025 Individual by Volume
Caliornia

#78
Real Trends The Thousand
2025 Individual by Volume
USA

$2.1B+
Sales Volume
30+ Years

PALM SPRINGS 33°49'49"N 116°32'43"W

COMPASS

PALM SPRINGS LIFE TOP REALTOR 2025

Valery Neuman
Founding Partner | Broker Associate

Cell 760.861.1176
VM 760.776.2311
valery@valeryneuman.com
DRE 01138184

Tour Our Listings and Valley Offerings at ValeryNeuman.com

VALERY NEUMAN

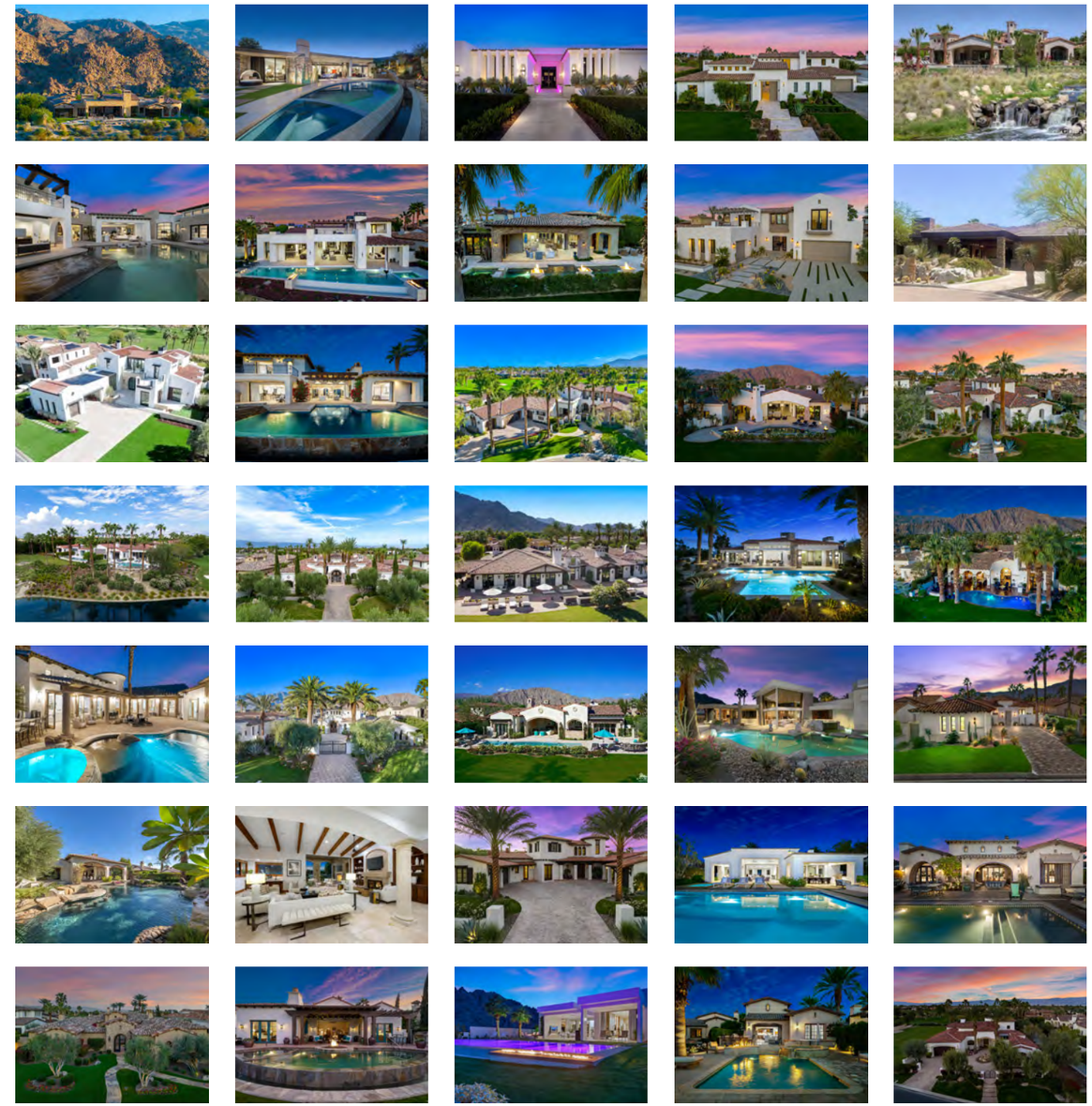

valeryneuman.com

Compass is a real estate broker licensed by the State of California and abides by Equal Housing Opportunity laws. License Number 01991628. All material presented herein is intended for informational purposes only and is compiled from sources deemed reliable but has not been verified. Changes in price, condition, sale or withdrawal may be made without notice. No statement is made as to accuracy of any description. All measurements and square footages are approximate.
Data source for Top Realtor ranking derived from 2025 Palm Springs Life "The Desert's Top Sellers."

VALERY NEUMAN

The Renaissance

Rancho Mirage
5 Bed
7 Full + 1 Half Bath
7,480 Sq Ft · 1.31 Acre Lot
$4,995,000 · Furnished

The Hideaway

La Quinta
4 Bed
4 Full + 1 Half Bath
4,000 Sq Ft
$4,795,000 · Furnished

Desert Park Estates

Palm Springs
3 Bed · 2 Full Bath
Large Corner Lot
1,115 Sq Ft
$595,995

Vista Santa Rosa

Thermal · Vista Santa Rosa
6 Bed in Main House + 3 Separate Guest Suites
10 Full + 3 Half Bath · 9,131 Sq Ft · 9.29 Acre Lot
$6,995,000

The Hideaway

La Quinta · The Hideaway
4 Bed · 4 Full + 2 Half Bath · 5,266 Sq Ft
$6,395,000 · Furnished

COMPASS